PUBLIC LIBRARY
AUG 3 1913

The Overland Monthly

DETROIT, MICH.

LXI
050 O8
v.61 Jan.-June 1913

Vol. ~~LX~~--Second Series

January-June 1913

The OVERLAND MONTHLY CO., Publishers

Offices---21 Sutter Street, San Francisco

INDEX

A CHIP OF THE OLD BLOCK. Story	ARTHUR M. L. BRILANT	363
A HALF-RIPE PERSIMMON. Story	BERNARD FREEMAN TROTTER	239
A JUDAS GIFT. Story	CLIFFORD SPITZER	146
A NOOK OF THE GERMAN EMPIRE	WALTER W. WALTON	606
A PACIFIC SUNSET. Verse	LANNIE HAYNES MARTIN	448
A PORTRAIT. Verse	GEORGE B. STAFF	141
A PSALM OF HOPE. Verse	H. ARTHUR POWELL	367
A RENO ROMANCE. Story	MULLOY FINNEGAN	338
A RESPECTED FELLOW CITIZEN. Story	JAMES A. BEVERLY	358
A SELF-APPOINTED MOSES. Story	ELIZABETH ABBEY EVERETT	82
A SPRING TRIO. Verse	AGNES LOCKHART HUGHES	485
A SPURNED GIFT. Story	ELLIOTT FLOWER	47
A SONG OF HELOISE. Verse	ALICE H. CUNNINGHAM	37
A TRAGEDY OF '49. Story	WILLIAM ALFRED COREY	38
A TIROLESE SCHLOSS Illustrated from photographs.	ARTHUR INKERSLEY	440
ALASKAN FRONTIER FARMING Illustrated from photographs.	H. C. JACKSON	313
ALONE. Verse	P. ST. GEORGE BISSELL, JR.	373
ALTRUISM	M. GRIER KIDDER	184
AMONG THE PLAIN PEOPLE OF THE BALKAN ALLIES Illustrated from photographs.	GRACE HUTCHESON	5
AN EARLY FLAG OF CALIFORNIA Illustrated from photographs.	W. J. HANDY	170
AN HOUR WITH A QUEEN Illustrated from photographs.	LUCIUS GRANT FOLSOM	502
AT NIGHT-TIME. Verse	ELEANOR DUNCAN WOOD	153
BALLADE OF LOVE TRIUMPHANT. Verse	RALPH BACON	569
BALLADE OF THE DRIED LEAVES. Verse	ROBERT R. CHAMBERLAIN	189
BOHEMIA. Verse	MYRTLE CONGER	589
BY DEFAULT. Story	IRENE ELLIOTT BENSON	341
"CALIFORNIA—MAY WE RETURN"	ELIZABETH ANNA SEMPLE	348
CALIFORNIA'S NEW OUTING REGION Illustrated from photographs.	ARTHUR H. DUTTON	493
CALIFORNIA PIONEER PRINCES Illustrated from photograph.	ROCKWELL D. HUNT, Ph. D.	391
CARLOS, OF THE MISSION. Story	MAY B. CHAPMAN STARKEY	53
CHANGES OF CREEDS NECESSARY	C. T. RUSSELL Pastor of Brooklyn and London Tabernacles.	296
CHATEAUX d'ESPAGNE. Verse	WINONA C. MARTIN	123
CONDEMNATION. Verse	ARTHUR WALLACE PEACH	352
CREATING AN EXPOSITION Illustrated from photographs.	HAMILTON WRIGHT	176
CREED SMASHING NECESSARY FOR FEDERATION	C. T. RUSSELL, Pastor Brooklyn and London Tabernacles	195
DAWN'S CHORISTERS. Verse	WARWICK JAMES PRICE	88
DEEP SEA TUGBOATS OF THE NORTH Illustrated from photographs.	JAMES G. McCURDY	273
DEMOCRATIZING ENGLAND	WARWICK JAMES PRICE	471
EPISCOPALIANS, CATHOLICS, LUTHERANS What these Creeds Surrender to Enter the Church Federation Proposed.	C. T. RUSSELL, Pastor Brooklyn and London Tabernacles.	400
ELECTRICITY. Verse	LANNIE HAYNES MARTIN	238
FIRE-FIGHTING IN MANILA Illustrated from photographs.	H. W. DENNIE	388
FRONTISPIECES. (Scenes in Bulgaria)		1-2-3-4
FRONTISPIECES—Hazards of Climbing Mt. McKinley		103-104-105
FRONTISPIECES—Hunting Big Game in the Arctic		203-204-205-206
FRONTISPIECES. Scenes in Guanajuato, Mexico		309-310-311
FRONTISPIECES. Pursuing the Smuggler		517-518-519
FRONTISPIECES. Tragedy of the Salmon		413-414-415-416
GETTING EVEN WITH BILLY. Story	M. W. LORAINE	158
GRANDMOTHER'S GARDEN. Verse	ELEANOR DUNCAN WOOD	548
GUARDING CALIFORNIA FROM FRUIT PESTS Illustrated from photographs.	EUGENE B. BLOCK	435
"HARE'S WALKS" IN SAN FRANCISCO Illustrated from photographs.	EDITH KING LATHAM	479
HAS POETRY PLAYED OUT?	EARLE STANNARD	284
HATED BY THE WITCHES. Story Illustrated from photographs.	P. BRYAN MOREHOUSE	497
HAZARDS OF CLIMBING MOUNT McKINLEY Illustrated from photographs by the author.	RALPH H. CAIRNS	107
"HE THAT RESTRAINETH HIS LIPS." Story	VIRGINIA L. BONSALL	445

500818

INDEX

HER SUDDEN DECISION. Story	JANE DAHL	246
HIS BROTHER'S KEEPER. Story	SEYMOUR C. CHUNN	251
HOME SEEKERS. Story	MARY SANGER BENSON	33
HOSHKANYI'S FORFEIT	ELEANOR HINDE POWELL	233
HUNTING BIG GAME IN THE ARCTIC Illustrated from photographs by the author and Captain Lane.	CHARLES NOLA SMITH	207
IF I HAD KNOWN. Verse	JULIETTE M. T. FRANCIS	553
IN A CROWD. Verse	JULIA DITTO YOUNG	40
IN MEMORIAM. Verse	MARIAN TAYLOR	594
IN THE REALM OF BOOKLAND	. . . . .	94
IN THE REALM OF BOOKLAND	. . . . .	301
IN THE REALM OF BOOKLAND	. . . . .	405
IN THE REALM OF BOOKLAND	. . . . .	513
IN THE REALM OF BOOKLAND	. . . . .	614
JOAQUIN MILLER'S CABIN Illustrated from photograph.	E. B. SHERBURNE	226
JOAQUIN MILLER. (In Memoriam). Verse Illustrated from drawing.	HOWARD V. SUTHERLAND	321
JUNE. Verse	LUCY BETTY McRAYE	605
LEGEND OF THE SCARLET LARKSPUR	EMELYN TICKNOR LULL	604
LESSON OF THE LAST BIENNIAL Illustrated from photographs.	MARIE L. WALTON	16
LOVE'S CYCLE. Verse	AGNES LOCKHART HUGHES	60
LULLABY. Verse	ELEANOR D. WOOD	93
LURED BY A PHANTOM SEA. Story	JOHN HARBOTTLE	41
MAN—WOMAN—FATE. Story	NIGEL TOURNEUR	142
MORE THAN I EXPECTED. Story	VINCENT M. PRATELES	609
MOUNT McKINLEY	DR. FREDERICK A. COOK	106
MOUNT TAMALPAIS GAME REFUGE Illustrated from photographs.	HAROLD FRENCH	425
MY LADY'S COLORS. Verse	ELEANOR DUNCAN WOOD	333
MY LITERARY ACQUAINTANCE. Story Illustrated from charcoal sketches.	ELEANOR CONNELL	65
ON THE EDGE OF THE FOREST. Verse	ALICE FELICITA COREY	347
ON THE LAS CRUCES ROAD. Story	ALICE HOLLAND	565
ON THE MOUNTAIN TRAIL Illustrated from photographs.	M. S. HOSMER	601
OUR FINEST PACK MULE TRAIN Illustrated from photographs.	LILLIAN E. ZEH	542
OUT OF THE STORM. Story	ALFRED HOWE DAVIS	554
PATHFINDING WITH FREMONT Illustrated from photographs.	JOHN W. CONNORS	27
PIONEERING IN FAR WESTERN CHINA Illustrated from photographs.	ROGER SPRAGUE	71
POPPIES. Verse	FRANCIS LLOYD LOWNDES	266
POPPY-LAND. Verse	MARY CAROLYN DAVIS	70
POTASH IN THE PACIFIC	MONROE WOOLLEY	193
PROCESSIONAL. Verse.	ELEANOR DUNCAN WOOD	169
PROPOSED SUSPENSION BRIDGE OVER SAN FRANCISCO BAY Illustrated from photographs.	LORIN P. CRANE	375
PROTECTION FOR THE TAHOE FOREST Illustrated from photographs.	HAZEL AUSTIN WALKER	505
PURSUING THE SMUGGLER Illustrated from photographs.	L. CLIFFORD FOX	531
RECOGNITION. Verse	ELMA KENDALL CONKLING	603
REVERIES—A RONDEAU. Verse	ROBERT R. CHAMBERLAIN	283
ROMANTIC SPIRIT OF CALIFORNIA Illustrated from photographs.	MYRA G. REED	595
SECRET OF THE LAKE HOUSE. Story	RHETA L. TODD	154
"SIS." Story	A. M. EDWARDS	260
"SLIVER"—A JOKE. Story	ARTHUR W. PEACH	468
SPRING RENASCENT. Verse	HARRY COWELL	470
SQUARING ACCOUNTS. Story	AUGUSTA C. BAINBRIDGE	61
SUMMER NOON. Verse	WARWICK JAMES PRICE	100
SWALLOW FLIGHT. Verse	HARRY COWELL	290
SYRIAN LULLABY. Verse	ALICE H. CUNNINGHAM	230
TEA FOR AMERICA FROM THE INTERIOR OF CHINA Illustrated with photograph.	. . . . .	294
THE ARTIST. Verse	R. R. GREENWOOD	250
THE ART OF ROBERT I. AITKEN, SCULPTOR Illustrated from photographs.	ELIZABETH ANNA SEMPLE	218
THE AUDACITY OF GENIUS. Story	CHARLES A. FISHER	549
THE "BAD WOMAN'S VOTE."	LURANA SHELDON	165
THE BARRIERS. Verse	ELEANOR DUNCAN WOOD	192
"THE BIG BUCK." Story	BENJAMIN S. KOTLOWSKY	255
THE BOY I HIRED IN MEXICO. Story Illustrated from photographs.	GEORGE F. PAUL	323
THE CHRISTENING OF GOLDEN GATE. Verse	I. ALMA MARTIN	362
THE COLONEL. Story	FLORENCE LANDOR	368
THE CONFLICT. Verse	ELEANOR DUNCAN WOOD	461
THE COUNTRY BORN. Verse	ELEANOR DUNCAN WOOD	478

INDEX

THE COUNTRY MERCHANT	WILLIAM C. POOLE	190
THE DIFFERENCE. Verse	ALICE FELICITA COREY	259
THE EXPIATION. Story	MERVYN W. JACKSON	580
THE FISHERIES OF THE NORTHWEST Illustrated from photographs.	MONROE WOOLLEY	278
THE FORT PHIL KEARNY MASSACRE	COL. ANTHONY D. MARSHALL	228
THE GEISHA GIRL'S TALE. Story	CHARLES BROWN, JR.	248
THE GOLDEN RULE.	C. T. RUSSELL. Pastor of Brooklyn and London Tabernacles.	89
THE INFALLIBLE SYSTEM. Story	CAPTAIN LESLIE T. PEACOCKE	449
THE LILAC AT COACHELLA. Verse	A. G. B.	261
THE LOG CABIN—AN EXPENSIVE LUXURY Illustrated from photograph.	ARTHUR H. DUTTON	334
THE LOST LOVE. Verse	EDNA VON DER HEIDE	458
THE MAGIC SCALES OF PEPA. Story	H. BEDFORD-JONES	235
THE MAVERICK. Story	GUY OLIVER	57
THE MEANING. Verse	ARTHUR WALLACE PEACH	145
THE NEIGHBOR 'CROSS THE WAY. Verse	LILLIAN H. S. BAILEY	164
THE NEW EDEN	JOEL SHOMAKER	291
THE OPAL. Verse	CHRISTOPHER G. HAZARD	582
THE PEARL FISHERIES OF CEYLON Illustrated from photographs.	FRED HARVEY MAJOR	521
THE PELICAN IN ARMOR. Story	BLANCHE HOWARD WENNER	149
THE "RATTLER." Story	ARCHIE B. CHADBOURNE	459
THE RETURN. Story	VIRGINIA V. ROOT	353
THE RIDERLESS HORSE. Story	ARTHUR W. PEACH	571
THE ROMANCE OF CALIFORNIA OIL Part I. Illustrated from photographs.	ALFRED HOWE DAVIS	124
THE ROMANCE OF CALIFORNIA OIL.—II Illustrated from photographs.	ALFRED HOWE DAVIS	267
THE STORM. Verse	CHAS. H. CHESLEY	508
THE TWO SALVATIONS	C. T. RUSSELL, Pastor of Brooklyn and London Tabernacles.	611
THE UNSIGNED DEED. Story	JOHN HARBOTTLE	135
THE U. S. COURT AND THE INDIAN	GRANT FOREMAN	573
THE VESPER STAR. Verse	CLINTON SCOLLARD	600
THE WAGE EARNER'S AUTOMOBILE	R. R. l'HOMMEDIEU	101
THE WIND OF THE DUSK. Verse	CLINTON SCOLLARD	572
THE WINTER'S WOE. Verse	EVERETT EARLE STANARD	148
THE YOUNG WIFE AND THE FAN. Verse	ROY TEMPLE HOUSE	399
THROUGH THE AIR. Story	H. J. BLACKLIDGE	262
THRUST IN THY SICKLE	C. T. RUSSELL, Pastor of Brooklyn and London Tabernacles.	509
TO A VIOLET. Verse	HEDLEY HALL	387
TO CORDELIA. Verse	FRANCIS McKINNON MORTON	175
TRAGEDY OF THE SALMON Illustrated from photographs.	DAY ALLEN WILLEY	417
TWO SCULPTORS. Story	HERMAN STRUCK	560
UNCLE SAM IN THE YOSEMITE Illustrated from photographs.	JEAN RHODA	590
UNEMPLOYED MEN FOR UNEMPLOYED LAND.. Illustrated from photographs.	ALLEN HENRY WRIGHT	486
WHAT NEXT IN TRIPOLI	WARWICK JAMES PRICE	332
WILD PASTURES. Story	PERCY WALTON WHITAKER	77
WITH HIS OWN PETARD. Story	GEORGIANA PARKS BALLARD	462
WITH PERRY IN JAPAN IN '53. Illustrated from photographs.	JOHN W. CONNORS	583
"YANKEE DOODLE" WINS	GRACE HUTCHESON	231

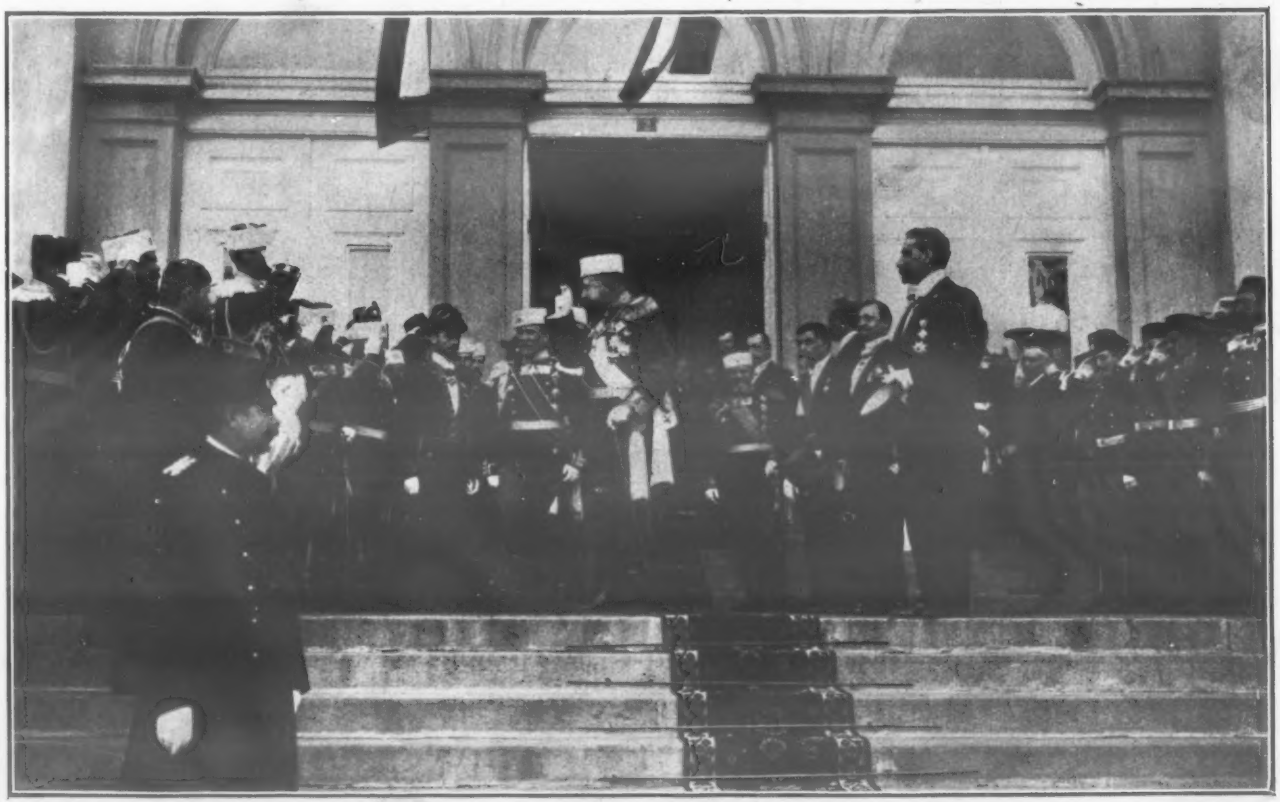

Entrance of the Bulgarian House of Parliament. The Czar Alexander greeting his officers.
—See "Among the Balkan Allies," page 5.

Reservists, Servians, on their way to join their regiment, under the national call to arms. *—See page 5.*

Bulgarian soldiers entraining for the front.

—See page 5.

A gathering of Servians before a newspaper office reading the latest war bulletins from the front.